



South Park

At OrthoCarolina's South Park location, our physicians specialize in the following orthopedic treatments for patients in Charlotte:

- Foot & Ankle
- Hand
- Hip & Knee
- Pediatrics
- Shoulder & Elbow
- Spine
- Sports Medicine

5935 Carnegie Blvd.
Suite 200
Charlotte, NC 28209

P: 980.299.4895

Physicians

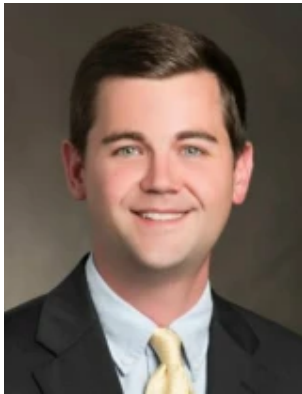

Tyler Anderson, PA-C
Physician Assistant

Foot & Ankle

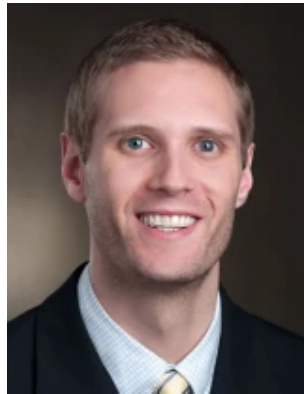

Matthew Beam, PA-C
Physician Assistant

Elbow, Shoulder

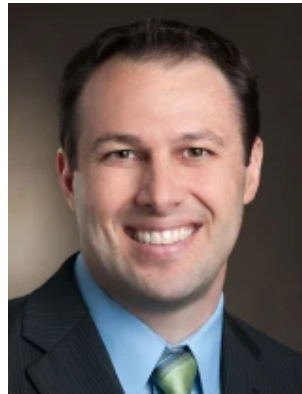

Michael Buscema, PA-C
Physician Assistant

Foot & Ankle



Christopher Chadderdon, MD
Physician

Elbow, Hand, Trauma, Wrist



Todd M. Chapman Jr., MD

Physician

Spine, Specialties, Fellowships, Spine

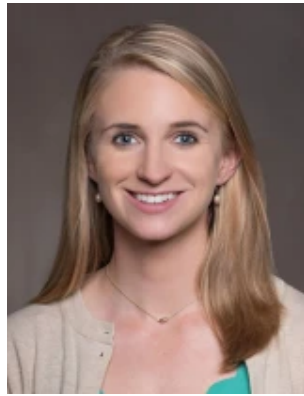

Caroline Shaffner Clark, PA-C

Physician Assistant

Specialties, Spine



Christian Clark, MD

Physician

Elbow, Pediatric, Specialties, Fellowships, Pediatric, Shoulder, Sports Medicine

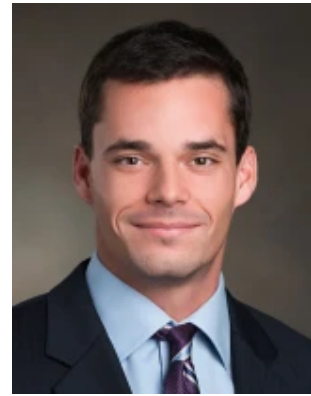

Evan Cline, PA-C

Physician Assistant

Hand

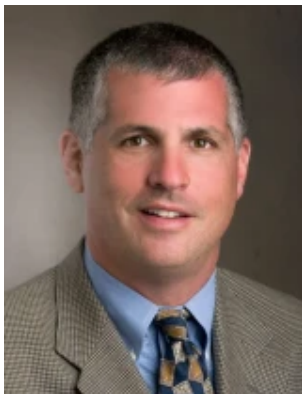

Bruce E. Cohen, MD

Physician

Foot & Ankle, Foot & Ankle



Patrick M. Connor, MD

Physician

Elbow, Shoulder & Elbow, Knee, Sports Medicine, Shoulder, Sports Medicine, Trauma



Dana D. Cumberworth, PA-C

Physician Assistant

Elbow, Hand, Trauma, Wrist



Brian M. Curtin, MD

Physician

Hip & Knee, Hip, Specialties, Knee, Fellowships



**Matthew H. Dobler,
PA-C, ATC**

Physician Assistant

Sports Medicine



**Kent Ellington, MD,
FAAOS**

Physician

Foot & Ankle, Foot & Ankle,
Trauma



Keith A. Fehring, MD
Physician

Hip & Knee, Hip, Knee,
Fellowships



**James E. Fleischli,
MD**

Physician

Adolescent and Adult Sports
Medicine, Cartilage Restoration,
Complex Knee Surgery, Elbow,
Shoulder & Elbow, Knee, Sports
Medicine, Knee Ligament
Reconstruction, Shoulder, Sports
Medicine

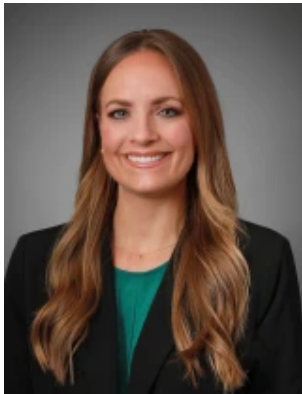

**Amanda N. Fletcher,
MD, MSc**

Physician

Foot & Ankle, Foot & Ankle,
Specialties, Fellowships, Trauma

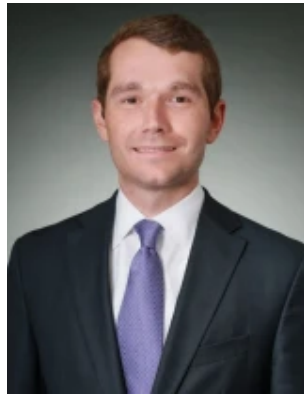

Samuel E. Ford, MD

Physician

Foot & Ankle, Foot & Ankle,
Specialties, Fellowships



Jeremy Gaines, PA-C

Physician Assistant

Elbow, Shoulder, Sports
Medicine



Glenn Gaston, MD

Physician

Hand, Elbow, Hand, Trauma,
Wrist



Esther Gelbard, PA-C

Physician Assistant

Pediatric



Taylor Golden, PA-C

Physician Assistant

Specialties, Spine



Nady Hamid, MD

Physician

Elbow, Shoulder & Elbow, Sports
Medicine, Shoulder

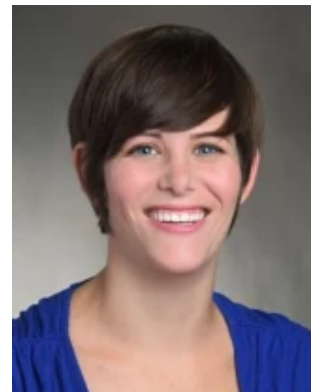

Allie Kelly, PA-C

Physician Assistant

Foot & Ankle, Specialties



Anthony J. Kwon, MD
Physician

Spine, Specialties, Fellowships,
Spine

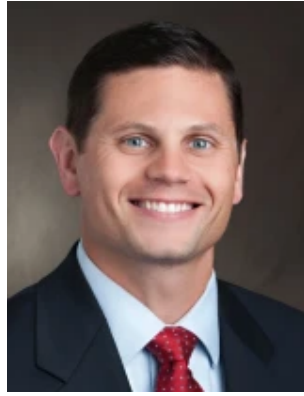

Bryan J. Loeffler, MD
Physician

Hand, Elbow, Hand, Shoulder &
Elbow, Shoulder



**Margaret L. Lynch,
PA-C**

Physician Assistant

Cartilage Restoration, Elbow,
Knee, Knee Ligament
Reconstruction, Shoulder, Sports
Medicine



**J. Bohannon Mason,
MD**

Physician

Hip & Knee, Specialties



John L. Masonis, MD
Physician

Hip & Knee, Hip, Knee



**Jeffrey Morrison, PA-
C**

Physician Assistant

Elbow, Specialties, Shoulder,
Sports Medicine

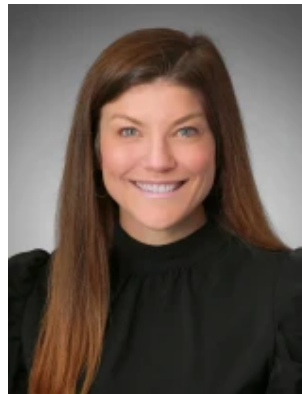

**Elizabeth O'Connell,
ANP**

Physician

Foot & Ankle, Specialties

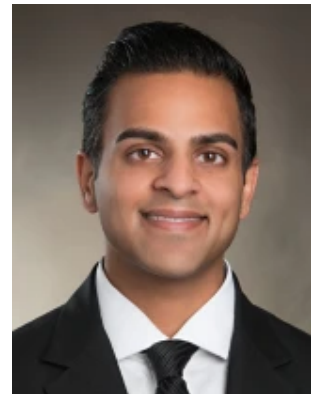

Kinjal Parikh, DO
Physician

Physiatry, Specialties,
Fellowships, Physiatry



Dana P. Piasecki, MD
Physician

Cartilage Restoration, Elbow,
Knee, Sports Medicine, Knee
Ligament Reconstruction,
Shoulder, Sports Medicine



Karly Pugh, PT, DPT
Physical Therapist



Ken Reardon, PA-C
Physician Assistant

Hand



**Jonathan C. Riboh,
M.D.**

Physician

Adolescent and Adult Sports
Medicine, Cartilage Restoration,
Specialties, Knee, Sports
Medicine, Fellowships, Shoulder,
Sports Medicine



**Shadley C. Schifferrn,
MD**

Physician

Elbow, Shoulder & Elbow, Sports
Medicine, Shoulder

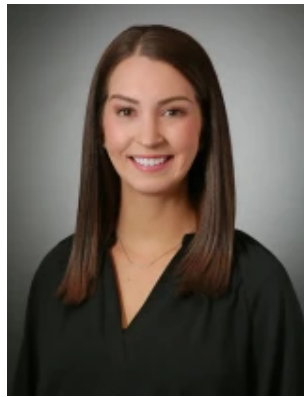

**McKenzie Seippel,
PA-C**

Physician Assistant

Specialties, Sports Medicine



Kelly Stafford, PA-C
Physician Assistant

Foot & Ankle



**Jennifer Suckow, PA-
C**

Physician Assistant



Durham Weeks III, MD
Physician

Shoulder & Elbow, Hip, Knee,
Sports Medicine, Shoulder,
Sports Medicine



Kristi Wheeler, PA-C
Physician Assistant

Hand, Trauma, Wrist



Brittany White, PA-C
Physician Assistant



**Melissa Williams, PA-
C**

Physician Assistant

Physiatry



Erin Yablonski, PA-C

Physician Assistant